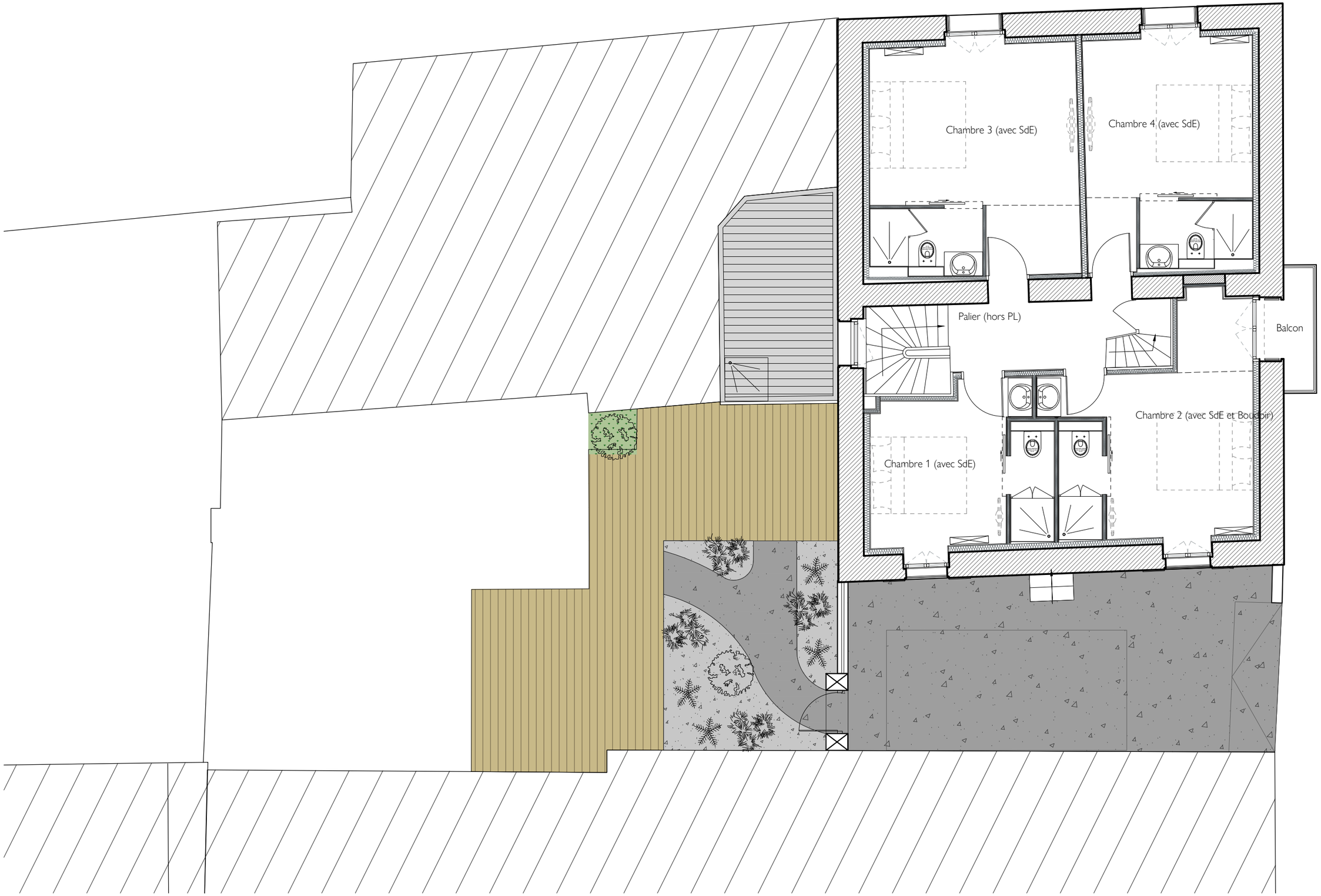

Les Corderies Cours

FUTUR - Vue en plan R1 - 1/75e