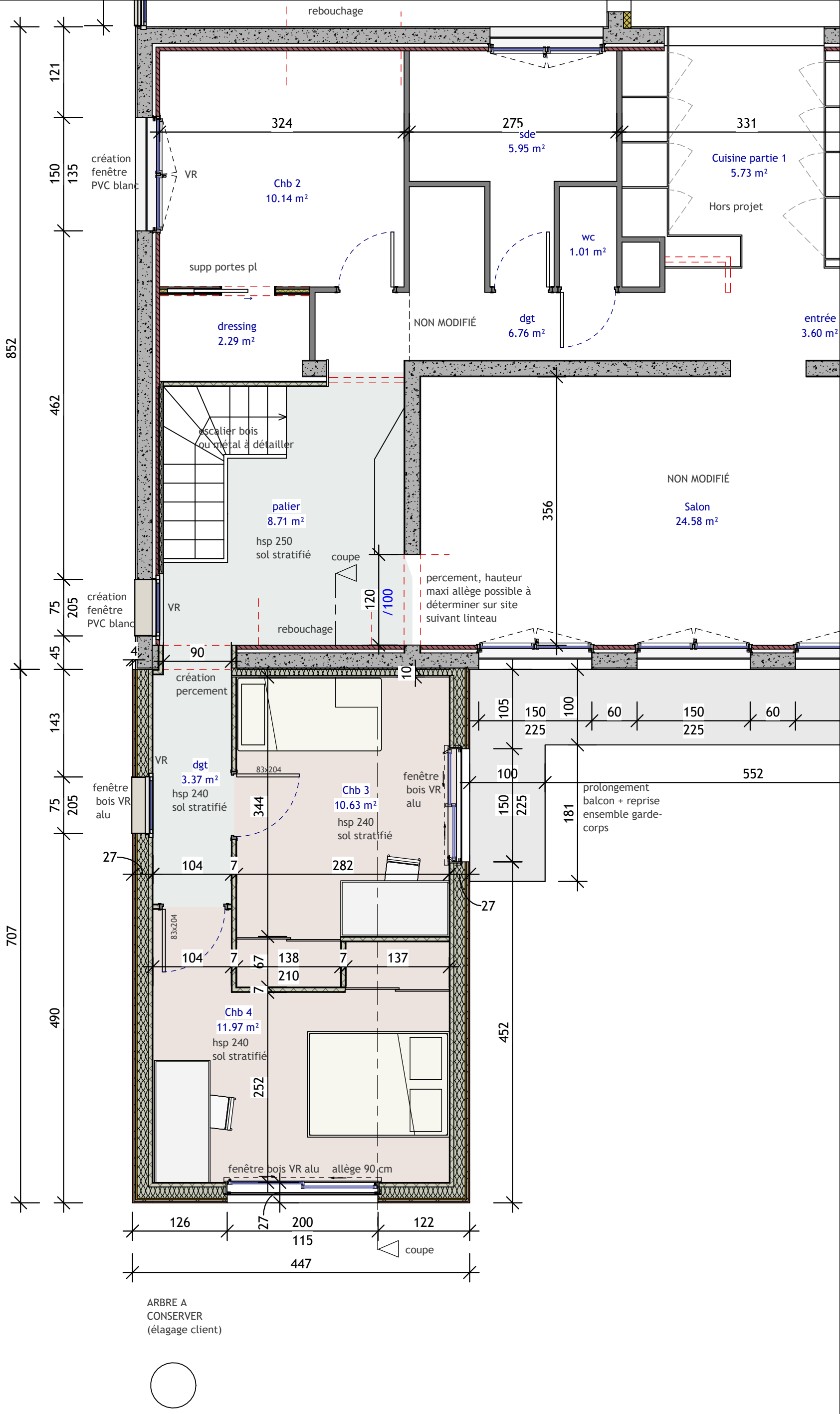

SL20 ARCHITECTURE

Mr et Mme Hillairet
36 rue Saint Michel
85190 Venansault

PRO - R+1

Echelle	1 : 50
Date	19/07/2023

SL20 ARCHITECTURE - 3 PLACE NAPOLÉON
PASSAGE DE L'EMPIRE - 85000 LRSY - 0671861280